

Jubilee Building

The Jubilee Building can sleep up to 18 people and hired separately to the Log Cabin. Its features include a large meeting hall/dining area, kitchen, disabled access throughout and patio area ideal for outside eating, with stunning harbour views.

The rooms are divided between two 6-bed rooms, one 2-bed room and one 4-bed room. Guest internet access is available. For more details, please see your Welcome Pack on arrival.

Room 1

- 1 _____
- 2 _____
- 3 _____
- 4 _____
- 5 _____
- 6 _____

Room 3

- 1 _____
- 2 _____
- 3 _____
- 4 _____
- 5 _____
- 6 _____

Room 2

- 1 _____
- 2 _____

Room 4

- 1 _____
- 2 _____
- 3 _____
- 4 _____

Building layout

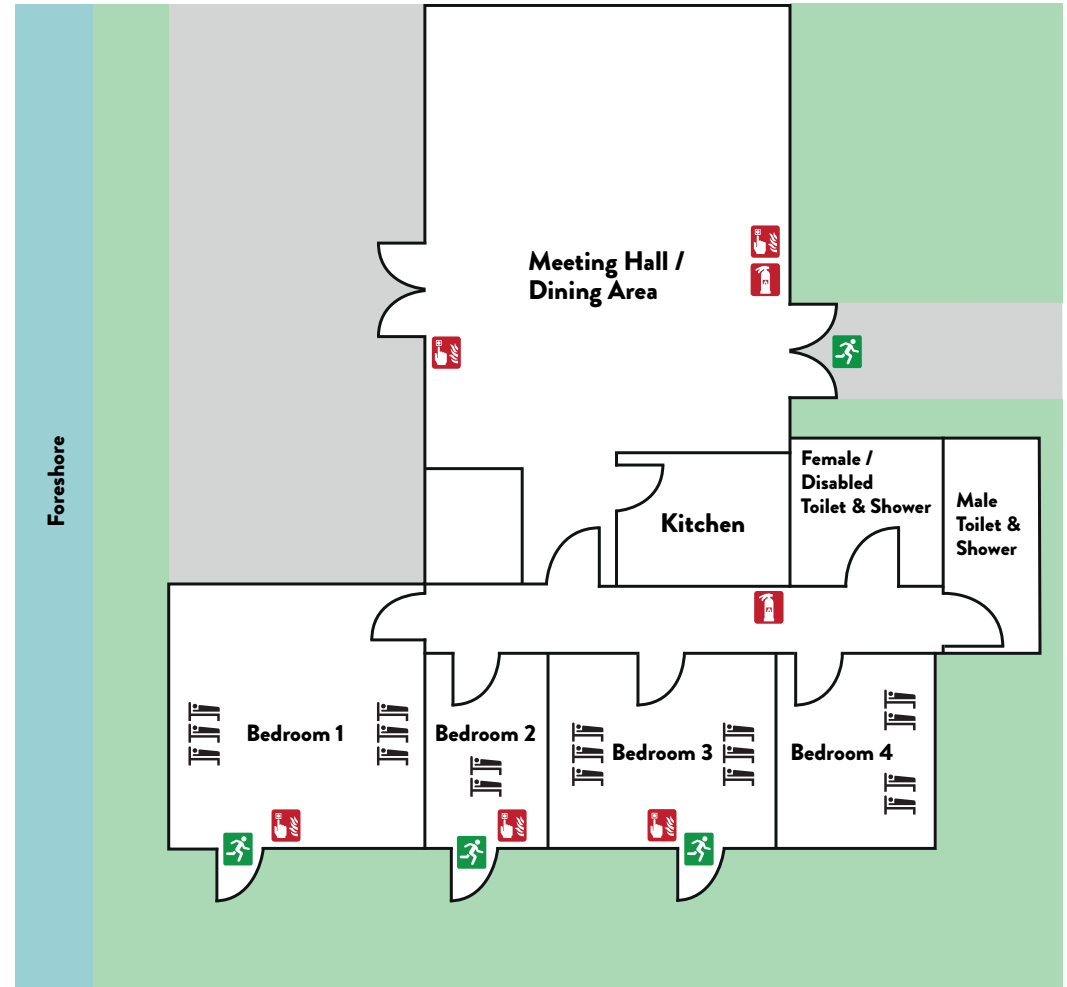

Key

-  Emergency exit
-  Fire extinguisher
-  Call point